

**Irsshad J. Quazi**

Chartered Engineer,  
Approved Valuer, FIV, Cat – I/F-2539  
M. Tech Civil (Structural)

**Office address**

1 st Floor Hora Complex, Near Prabhat  
Talkies, Jaistambh Chowk, Gondia  
Mob.No. 98226 43439

**SUMMARY SHEET**

**NAME OF WORK:-** PROPOSED CONSTRUCTION OF GODOWN SHED FOR "SURYASONS FARMER PRODUCER COMPANY LIMITED", AT MOUZA GHATSAWALI, SURVEY NO. 139/1/A, GHATSAWALI, POST. KUTAKI, TAH. HINGANGHAT, DIST. WARDHA. 442301  
(Capacity 250 MT. & Built up area = 145.00 Sqmt.)

Sr. No.	<u>DESCRIPTION</u>	<u>PERCENTAGE</u>	<u>AMOUNT</u>
1	Estimate Cost (Godown)	As Per Estimate	2310968.88
3	Add For Electrification	2%	46219.38
4	Add For Royalty/Rate Analysis Charge	2%	46219.38
5	Add For Lab Testing Charges	As Per Calculations	23675.00
6	Total Cost	:-	2427082.63
	Add 18% for GST Charge		436874.87
	Total	Rs.	<b>2863957.51</b>
7	Add 0.5% For Insurance	:-	14319.79
	Total Amount	Rs.	<b>2878277.30</b>
	Say	Rs.	<b>28,78,277/-</b>
<b>( Rs. Twenty Eight Lac Seventy Eight Thousand Two Hundred &amp; Seventy Seven Only.)</b>			
Note - The Estimate Is Based on S.S.R. 2022-23			

  
**QUAZI ASSOCIATES**  
**IRSSHAD J. QUAZI**  
M. TECH STRUCTURE (CIVIL) FIV,AIV  
Govt. Approved Valuer Cat No.I/F-2539  
LIC. No.-ADTP/GONDIA/ER/15

## ABSTRACT SHEET

**NAME OF WORK :-** PROPOSED CONSTRUCTION OF GODOWN SHED FOR "SURYASONS FARMER PRODUCER COMPANY LIMITED", AT MOUZA GHATSAWALI, SURVEY NO. 139/1/A, GHATSAWALI, POST. KUTAKI, TAH. HINGANGHAT, DIST. WARDHA. 442301  
(Capacity 250 MT. & Built up area = 145.00 Sqmt.)

Sr.No.	PARTICULARS	UNIT	QTY	RATE	AMOUNT
1	Excavation for foundation earth, soils of all types, sand, gravel & soft murum, including removing the excavation material up to a distance of 50 m ..... and necessary back filling, raming, watering, including shoring & strutting as necessary complete.SSR No. 21.01, Page No. 153	Cum	97.104	239.00	23207.86
2	Providing and laying in situ cement concrete in 1:4:8 of trap/granite/quartzite/gneiss metal for foundation and .....for rendering uneven and honey combed surface only. Newly laid concrete shall be covered by gunny bag,plastic, trapaulin etc.SSR No. 24.01, Page No. 175	Cum	18.078	5538.00	100113.75
3	Providing and laying in situ/Ready Mix concrete M20 of trap/granite/quartzite/gneiss metal for R.C.C. work in foundations like raft, strip foundations, grillage and footings of R.C. C. columns and steel stanchion etc. including bailing out water, Steel centering formwork, laying/pumping cover blocks, compaction and curing roughening the surface if special finish is to be provided (Excluding reinforcement and structural steel) etc. complete, with fully automatic microprocessor based PLC with SCADA enabled reversible Drum Type mixer/concrete Batch mix plant (Pan mixer) etc. complete. With fine aggregate (Crushed sand VSI Grade) . SSR No. 25.11, Page No. 178	Cum	9.450	7104.00	67132.80

4	<p>Providing and laying Cast in situ/Ready Mix concrete M-20 of trap/granite/quartzite/gneiss metal for R.C.C. columns as per detailed designs and drawings or as directed including steel centering, formwork, cover blocks, laying/pumping, compaction finishing the formed surfaces with cement mortar 1:3 of sufficient minimum thickness to give a smooth and even surface or roughening if special finish is to be provided and curing etc. complete. (Excluding reinforcement and structural steel). with fully automatic microprocessor based PLC with SCADA enabled reversible Drum Type mixer/ concrete Batch mix plant (Pan mixer) etc. complete. With fine aggregate (Crushed sand VSI Grade). SSR No. 25.31, Page No. 179</p>	Cum	15.782	13783.00	217516.41
5	<p>Providing and laying Cast in situ/Ready Mix concrete M20 of trap/granite/quartzite/gneiss metal for R.C.C. beams and lintels as per detailed designs and drawings or as directed including steel centering, formwork, cover blocks, laying/pumping, compaction and roughening the surface if special finish is to be provided and curing etc. complete. (Excluding reinforcement and structural steel). with fully automatic microprocessor based PLC with SCADA enabled reversible Drum Type mixer/ concrete Batch mix plant (Pan mixer) etc. complete. With fine aggregate (Crushed sand VSI Grade). ssr item no. 25.50, Page No. 181</p>	Cum	5.231	12269.00	64177.79
6	<p>Providing second class Burnt Brick masonry with conventional/I.S. type bricks in cement mortar 1:6 in foundations and plinth of inner walls/in plinth external walls including bailing out water manually, striking joints on unexposed faces, raking out joints on exposed faces and watering etc. Complete. Ssr Item No. 27.01, Page No. 197</p>	Cum	10.271	7755.00	79654.24

7	ProvidingsecondclassBurntBrickmasonry withconventional/I.S.typebricksincementmortar1:6insuperstructureincludingstrikingjoints,rakingoutjoints,wateringandscaffolding etc. Complete. Ssr Item No. 27.05, Page No. 197	Cum	36.798	7994.000	294160.81
8	ProvidingandlayingCastinsitu/ReadyMixcementconcreteinM20oftrap/granite/quartzite/gneissmetalforR.C.C.copingtoplinthorparapetandsillofdoorsandwindowsmouldedasperdetaileddrawingsorchamferedasapprovedbytheEngineerincludingsteelcentering,formwork,coverblocks,laying/pumping,compacting,curing,finishingandrougheningthem ifspecialfinishistobeprovidedandcuringcomplete.(Excludingreinforcementandstructuralsteel).withfullyautomaticmicroprocessorbasedPLCwithSCADAenabledreversibleDrumTypemixer/concreteBatchmixplant(Panmixer)etc.complete. With fine aggregate (Crushed sand VSI Grade), Ssr Item No.26.23, Page No. 185	Cum	1.141	7190.00	8205.66
9	Filling in plinth and floors with contractors approved material/sand or murum in 15 to 20 CM layer including watering and compaction complete.Ssr Item No 21.37, Page No. 157	Cum	84.533	599.00	50635.15
10	Providinginternalcementplaster12mmthick insinglecoatincementmortar1:5withoutneer ufinishtoconcreteorbricksurfaces,inallpositionsincluding scaffoldingandcuringetc.com plete.Ssr Item No. 32.03, Page No. 209	Sqm	156.770	271.00	42484.67

11	Providing sand faced plaster externally in cement mortar using approved screened sand, in all positions including base coat of 15mm thick in cement mortar 1:4 using waterproofing compound at 1 Kilogram per cement bag curing the same for not less than 2 days and keeping the surface of the base coat rough to receive the sand faced treatment 6 to 8mm thick in cement mortar 1:4 finishing the surface by taking out grains and curing for fourteen days scaffolding etc. complete. Ssr Item No. 32.11, Page No. 209	Sqm	163.210	639.00	104291.19
12	Providing and fixing in position TMT-FE500 bar reinforcement of various diameters for R.C.C. pile caps, footings, foundations, slabs, beams columns, canopies, staircase, newels, chajjas, lintels, copings, fins, arches etc. as per detailed designs, drawings and schedules including cutting, bending, hooking the bars, binding with wires or tack welding and supporting as required complete. Ssr Item No. 26.33, Page No. 188	Mt.	6.702	89703.00	601164.91
13	Providing and laying cement concrete flooring 50mm thick with M20 cement concrete laid to proper level and slope in alternate bays including compaction, filling joints, marking lines to give the appearance of tiles of 30cm x 30cm or other size laid diagonally/square etc. finishing smooth (with extracement) in any colour as directed and curing etc. complete. With Crushed Sand. Ssr Item No.33.16 , Page No. 214	Sqm	133.523	483.00	64491.80
14	Providing and applying two coats of water proof cement paint of approved manufacture and of approved colour to the plastered surfaces including scaffolding if necessary, cleaning and preparing the surface, watering for two days etc. complete. Ssr Item No. 35.13, Page No. 224	Sqm	319.980	79.00	25278.42

15	<p>Providing and fixing rollings shutter fabricated from steel laths of minimum thickness 0.9mm with lock plate of 3.15mm thickness reinforced with 35x35x5mm angle section fitted with sliding bolts and handles for both sides, deep M.S. channel section of depth and thickness not less than 65mm and 3.15mm respectively with old fast arrangements, M.S. Bracket plate 300x300x3.15mm minimum size and shape with square bar, suspension shaft of minimum 32mm diameter, hood cover of M.S. sheet not less than 0.9mm thickness and of any size at top and safety devices including mechanical gear operation arrangement consisting of worm gear wheels and worms of high grade cast iron or mild steel and one coat of red lead primer etc. complete. (I.S. 62481979) (Without mechanical gear. Ssr Item No.39.24 Page. No. 248</p>	Sqm	9.000	4829.00	43461.00
16	<p>Providing structural steel work in trusses, purlins and members with all bracing, gusset plates etc. as per detail drawing or as directed including cutting, fabricating, hoisting, erecting,, fixing in position, making riveted/bolted/ welded connection and one coat of anticorrosive paint and over it two coat of oil painting of approved quality and shade complete. Ssr item no. 23.04 Page No. 173</p>	M.T.	2.955	119459.00	353001.35
17	<p>Providing and fixing 22B.W.G. plain galvanized iron sheets on top of weather shed, including scaffolding, fixing by means of nut and bolts or as directed etc. complete. (Bracket of 70 x 45 mm to be paid separately) SSR Item No.39.88, Page No. 263</p>	RMT	144.936	1052.00	152472.67
18	<p>Providing and fixing valley gutter of 22B.W.G. (0.8mm) plain galvanized iron sheets 90cm wide with teak wood planking 20mm thick including two coats of coal tarring the upper surface of plank etc. complete. (excluding painting to underside of plank). SSR Item No. 38.09 Page No. 233</p>	Rmt.	8.800	2218.00	19518.40

			<b>Total</b>	<b>Rs.</b>	<b>2310968.88</b>
	<b><u>LAB TESTING</u></b>				
1	Mix Design M-20 Concrete	Nos.	1	13755.00	13755
	<b><u>CEMENT</u></b>				
2	Standard Consistency, Fineness, Specific Gravity, Setting Time ( Initial & Final ), Compressive Strength, Soundness.	Nos.	1	3770.00	3770
	<b><u>AGGREGATE</u></b>				
3	Water Absorption, Specific Gravity, Impact Value, Crushing Value	Nos.	1	2600.00	2600
	<b><u>BRICKS</u></b>				
4	Water Absorption (Set of 5 Bricks), Compressive Strength( Set of 5 Bricks), Efflorescence (Set of 5 Bricks).	Nos.	1	2170.00	2170
	<b><u>CONCRETE</u></b>				
5	Compressive Strength M-30, M-20.( Set of 3 Cubes)	Nos.	1	690.00	690
	<b><u>MORTOR</u></b>				
6	Compressive Strength.( Set of 3 Cubes)	Nos.	1	690.00	690
7	STEEL BAR TESTING Upto 12 mm, 16 mm, 20 mm (Set of 3 Bars)	Nos.	1	1275.00	1275
				<b>Total</b>	<b>23675.0</b>

  
**QUAZI ASSOCIATES**  
**IRSSHAD J. QUAZI**  
**M. TECH STRUCTURE (CIVIL) FIV, AIV**  
**Govt. Approved Valuer Cat No. I/f-2539**  
**LIC. No.-ADTP/GONDIA/ER/15**

<b>NAME OF WORK :- PROPOSED CONSTRUCTION OF GODOWN SHED FOR "SURYASONS FARMER PRODUCER COMPANY LIMITED", AT MOUZA GHATSAWALI, SURVEY NO. 139/1/A, GHATSAWALI, POST. KUTAKI, TAH. HINGANGHAT, DIST. WARDHA. 442301 (Capacity 250 MT. &amp; Built up area = 145.00 Sqmt.)</b>								
Sr. No	PARTICULARS	Nos	L(M)	B(M)	H/D(M)	QTY(Cum)	RATE	AMOUNT
1	<b>Excavation</b> for foundation earth, soils of all types, sand, gravel & soft murum, including removing the excavation material up to a distance of 50 m ..... and necessary back filling, raming, watering, including shoring & strutting as necessary complete.SSR No. 21.01, Page No. 153							
	C.1	14	1.70	1.70	2.40	97.104		
						<b>97.104</b>	239	<b>23207.9</b>
						Cum		
2	Providing and laying in situ <b>cement concrete in 1:4:8</b> of trap/granite/quartzite/gneiss metal for foundation and .....for rendering uneven and honey combed surface only. Newly laid concrete shall be covered by gunny bag,plastic, trapaulin etc.SSR No. 24.01, Page No. 175							
	C.1	14	1.60	1.60	0.10	3.584		
	Floor bed	1	8.80	16.47	0.10	14.494		
						<b>18.078</b>	5538	<b>100113.7488</b>
						Cum		
3	Providing and laying in situ/Ready Mix cement concrete M20 of trap/granite/quartzite/gneiss metal for R.C.C. work in foundations like raft, strip foundations, grillage and footings of R.C.C. columns and steel stanchion setc. including bailing out water, Steel centering formwork, laying/pumping cover blocks, compaction and curing roughening the surface if special finish is to be provided (Excluding reinforcement and structural steel) etc. complete, with fully automatic microprocessor based PLC with SCADA enabled reversible Drum Type mixer/concrete Batch mix plant (Pan mixer) etc. complete. With fine aggregate (Crushed sand VSI Grade) . SSR No. 25.11, Page No. 178							
		14	1.50	1.50	0.30	9.450		
						<b>9.450</b>	7104	<b>67132.8</b>
4	Providing and laying Cast in situ/Ready Mix cement concrete M-20 of trap/granite/quartzite/gneiss metal for R.C.C. columns as per detailed designs and drawing or as directed including steel centering, formwork, cover blocks, laying/pumping, compaction finishing the formed surfaces with cement mortar 1:3 of sufficient minimum thickness to give a smooth and even surface or roughening if special finish is to be provided and curing etc. complete, (Excluding reinforcement and structural steel). with fully automatic microprocessor based PLC with SCADA enabled reversible Drum Type mixer/ concrete Batch mix plant (Pan mixer) etc. complete. With fine aggregate (Crushed sand VSI Grade). SSR No. 25.31, Page No. 179							

Sr. No	PARTICULARS	Nos	L(M)	B(M)	H/D(M)	QTY(Cum)	RATE	AMOUNT
	a) below G.L. C.1	14	0.30	0.45	1.85	3.497		
	a) above G.L. C.1	14	0.30	0.45	6.50	12.285		
						<b>15.782</b>	13783	217516.41
						Cum		
5	Providing and laying Cast in situ/Ready Mix cement concrete M20 of trap/granite/quartzite/gneiss metal for R.C.C. beams and lintels as per detailed designs and drawings as directed including steel centering, formwork, cover blocks, laying/pumping, compaction and roughening the surface if special finish is to be provided and curing etc. complete. (Excluding reinforcement and structural steel). with fully automatic microprocessor based PLC with SCADA enabled reversible Drum Type mixer/concrete Batch mix plant (Pan mixer) etc. complete. With fine aggregate (Crushed sand VSI Grade). ssr item no. 25.50, Page No. 181							
	A) at ground level	2	8.80	0.23	0.45	1.822		
		2	16.47	0.23	0.45	3.409		
						<b>5.231</b>	12269	64177.79
						Cum		
6	Providing second class Burnt Brick masonry with conventional I.S. type bricks in cement mortar 1:6 in foundations and plinth of inner walls/in plinth external walls including bailing out water manually, striking joints on unexposed faces, raking out joints on exposed faces and watering etc. Complete. Ssr Item No. 27.01, Page No. 197							
		2	8.80	0.23	0.90	3.643		
		2	16.01	0.23	0.90	6.628		
						<b>10.271</b>	7755	79654.2417
						Cum		
7	Providing second class Burnt Brick masonry with conventional I.S. type bricks in cement mortar 1:6 in superstructure including striking joints, raking out joints, watering and scaffolding etc. Complete. Ssr Item No. 27.05, Page No. 197							
		2	8.80	0.23	3.50	14.168		
		2	16.01	0.23	3.50	25.776		
						<b>39.944</b>		
	Deduction							
	shutter	1	3.00	0.23	3.00	2.070		
	ventilator	13	0.60	0.23	0.60	1.076		
						<b>3.146</b>		
			39.9	3.15		<b>36.798</b>	7994	294160.81
						Cum		

Sr. No	PARTICULARS	Nos	L(M)	B(M)	H/D(M)	QTY(Cum)	RATE	AMOUNT
8	Providing and laying Cast in situ/Ready Mix cement concrete in M20 of trap/granite/quartzite/gneiss metal for R.C.C. coping to plinth or parapet and sill of doors and windows moulded as per detailed drawings or chamfered as approved by the Engineer including steel centering, formwork, cover blocks, laying/pumping, compacting, curing, finishing and roughening them if special finish is to be provided and curing complete. (Excluding reinforcement and structural steel), with fully automatic microprocessor based PLC with SCADA enabled reversible Drum Type mixer/concrete Batch mix plant (Pan mixer) etc. complete. With fine aggregate (Crushed sand VSI Grade), Ssr Item No.26.23, Page No. 185							
	1 To plinth							
		2	8.80	0.23	0.100	0.405		
		2	16.01	0.23	0.100	0.736		
						<b>1.141</b>	7190	<b>8205.6594</b>
						Cum		
9	Filling in plinth and floors with contractors approved material/sand or murum in 15 to 20 CM layer including watering and compaction complete. Ssr Item No 21.37, Page No. 157							
	Floor bed							
		1	8.80	16.01	0.60	84.533		
						<b>84.533</b>	599.00	50635.15
						Cum		
10	Providing internal cement plaster 12mm thick in single coat in cement mortar 1:5 without neeru finish to concrete or brick surfaces, in all positions including scaffolding and curing etc. complete. Ssr Item No. 32.03, Page No. 209							
		2	8.34		3.50	58.380		
		2	16.01		3.50	112.070		
						<b>170.450</b>		
	Deduction							
	shutter	1	3.00		3.00	9.000		
	ventilator	13	0.60		0.60	4.680		
						<b>13.680</b>		
			170.5	14		<b>156.77</b>	271	<b>42484.67</b>
						<b>Sqm</b>		

Sr. No	PARTICULARS	Nos	L(M)	B(M)	H/D(M)	QTY(Cum)	RATE	AMOUNT
11	Providing sand faced plaster externally in cement mortar using approved screened sand, in all positions including base coat of 15mm thick in cement mortar 1:4 using water proofing compound at 1 Kilogram per cement bag curing the same for not less than 2 days and keeping the surface of the base coat rough to receive the sand faced treatment 6 to 8mm thick in cement mortar 1:4 finishing the surface by taking out grains and curing for fourteen days scaffolding etc. complete. Ssr Item No. 32.11, Page No. 209							
		2	8.80		3.50	61.60		
		2	16.47		3.50	115.29		
						<b>176.89</b>		
	Deduction							
	shutter	1	3.00		3.00	9.000		
	ventilator	13	0.60		0.60	4.680		
						<b>13.680</b>		
			177	13.68		<b>163.21</b>	639	<b>104291.19</b>
						<b>Sqm</b>		
12	Providing and fixing in position TMT- FE500 bar reinforcement of various diameters for R.C.C. pillars, footings, foundations, slabs, beams, columns, canopies, staircase, newels, chajjas, lintels, parapets, copings, fins, arches etc. as per detailed designs, drawings and schedules. including cutting, bending, hooking the bars, binding with wires or tack welding and supporting as required complete. Ssr Item No. 26.33, Page No. 188							
	Footing		9.45	220.0		2079.000		
	Column		15.78	220.0		3471.93		
	Beam		5.23	220.0		1150.796		
						<b>6701.7</b>		
						<b>6.702</b>	89703	601164.91
						<b>Mt</b>		
13	Providing and laying cement concrete flooring 50mm thick with M20 cement concrete laid to proper level and slope in alternate bays including compaction, filling joints, marking lines to give the appearance of tiles of 30cm x 30cm or other size laid diagonally/square etc. finishing smooth (with extra cement) in any colour as directed and curing etc. complete. With Crushed Sand. Ssr Item No. 33.16, Page No. 214							
		1	8.34	16.01		<b>133.523</b>	483.00	64491.80
						<b>Sqm.</b>		

Sr. No	PARTICULARS	Nos	L(M)	B(M)	H/D(M)	QTY(Cum)	RATE	AMOUNT
14	Providing and applying two coats of water proof cement paint of approved manufacture and of approved colour to the plastered surfaces including scaffolding if necessary, cleaning and preparing the surface, watering for two days etc. complete. Ssr Item No. 35.13, Page No. 224							
						<b>319.98</b>	79.00	25278.42
						Sqm.		
15	Providing and fixing rollings shutter fabricated from steel lath of minimum thickness 0.9mm with lock plate of 3.15mm thickness reinforced with 35x35x5mm angle section fitted with sliding bolts and handles for both sides, deep M.S. channel section of depth and thickness not less than 65mm and 3.15mm respectively with hold fast arrangements, M.S. Bracket plate 300x300x3.15mm minimum size and shape with square bar, suspension shaft of minimum 32mm diameter, hood cover of M.S. sheet not less than 0.9mm thickness and of any size at top and safety devices including mechanical gear operation arrangement consisting of worm gear wheels and worms of high grade cast iron or mild steel and one coat of red lead primer etc. complete. (I.S. 62481979) (Without mechanical gear. Ssr Item No.39.24 Page. No. 248							
		1	3.00		3.00	<b>9.000</b>	4829.0	43461.00
						Sqm		
16	Providing structural steel work in trusses, purlins and members with all bracing, gusset plates etc. as per detail drawing or as directed including cutting, fabricating, hoisting, erecting, fixing in position, making riveted/bolted/ welded connection and one coat of anticorrosive paint and over it two coat of oil painting of approved quality and shade complete. Ssr item no. 23.04 Page No. 173							
	Truss	9	@	255		2295		
	Purlins	6	@	110		660		
						2955.0		
						<b>2.955</b>	119459	353001.35
						<b>M.T.</b>		
17	Providing and fixing 22B.W.G. plain galvanized iron sheets on top of weather shed, including scaffolding, fixing by means of nut and bolts or as directed etc. complete. (Bracket of 70 x 45 mm to be paid separately) SSR Item No.39.88, Page No. 263							
		1	8.80	16.47		144.936		
						<b>144.94</b>	1052.0	152472.67
						Sqm		

Sr. No	PARTICULARS	Nos	L(M)	B(M)	H/D(M)	QTY(Cum)	RATE	AMOUNT
18	Providing and fixing valley gutter of 22 B.W.G.(0.8mm) plain galvanised iron sheets 90cm wide with teak wood planking 20mm thick including two coats of coal tar on the upper surface of plank etc. complete. (excluding painting to underside of plank). SSR Item No. 38.09 Page No. 233							
		1	8.80			<b>8.800</b>	2218.0	19518.40
							Rmt.	
						<b>Total</b>	Rs.	<b>2310968.88</b>

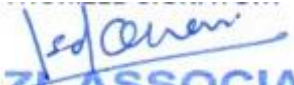
  
**QUAZI ASSOCIATES**  
**IRSHAD J. QUAZI**  
**M. TECH STRUCTURE (CIVIL) FIV, AIV**  
**Govt. Approved Valuer Cat No. I/f-2539**  
**LIC. No.-ADTP/GONDIA/ER/15**

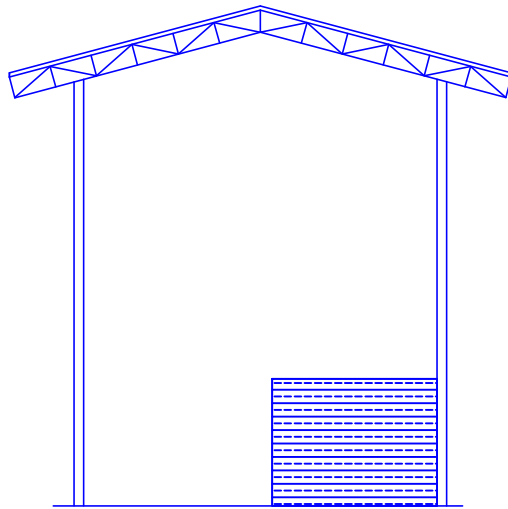

ELEVATION

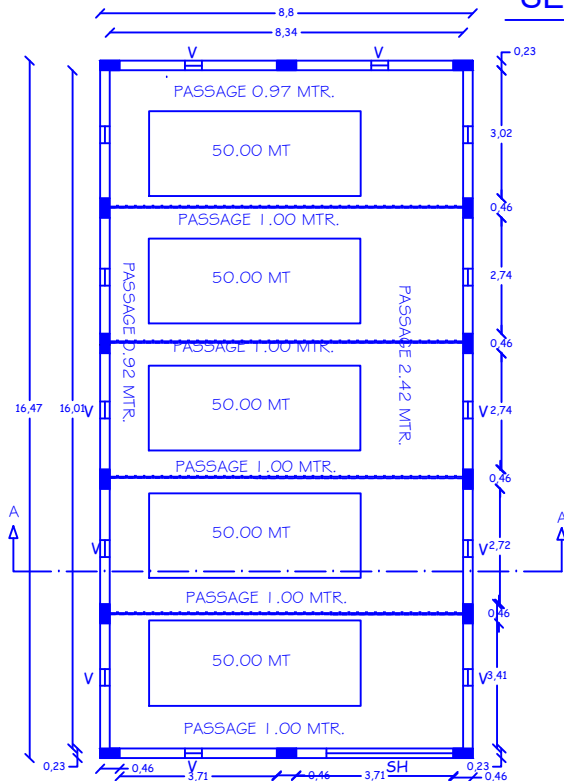
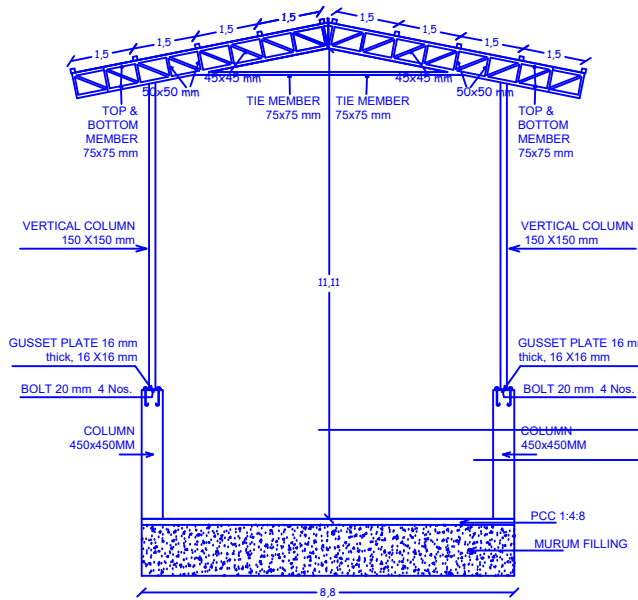

SCALE 1:100

**AREA STATEMENT**

GODOWN BUILT UP AREA =145.00 SQMT.  
(1560.78 SQFT.)

**CAPACITY - 250 MT.**

COLUMN SIZE = 0.30 X 0.45

OPENING SCHEDULE

R.S.D. ROLLING SHUTTER DOOR - 3.00x3.00

V VENTILATOR - 0.60x0.60

**PROPOSED GODOWN PLAN BELONGS TO "SURYASONS FARMER PRODUCER COMPANY LIMITED" SITUATED AT MOUZA GHATSAWALI, SURVEY NO. 139/1/A, GHATSAWALI, POST. KUTAKI, TAH. HINGANGHAT, DIST. WARDHA. 442301**

NOTE :- ALL DIMENSIONS ARE IN METRE IN SCALE 1:100

SANCTION AUTHORITY

OWNER'S SIGN.

ENGINEER SIGN.

*Irshad J. Quazi*  
**QUAZI ASSOCIATES**  
**IRSHAD J. QUAZI**  
M. TECH STRUCTURE (CIVIL) FIV,AIV  
Govt. Approved Valuer Cat No.I/F-2539  
LIC. No.-ADTP/GONDIA/ER/15